VISIT…

LANZAROTE Caliente.COM

Artist: Craig Armstrong ft. Elizabeth Fraser
Movie Soundtrack: Cruel Intentions (1999)

This Love

Words & Music by Craig Armstrong & Jerry Burns

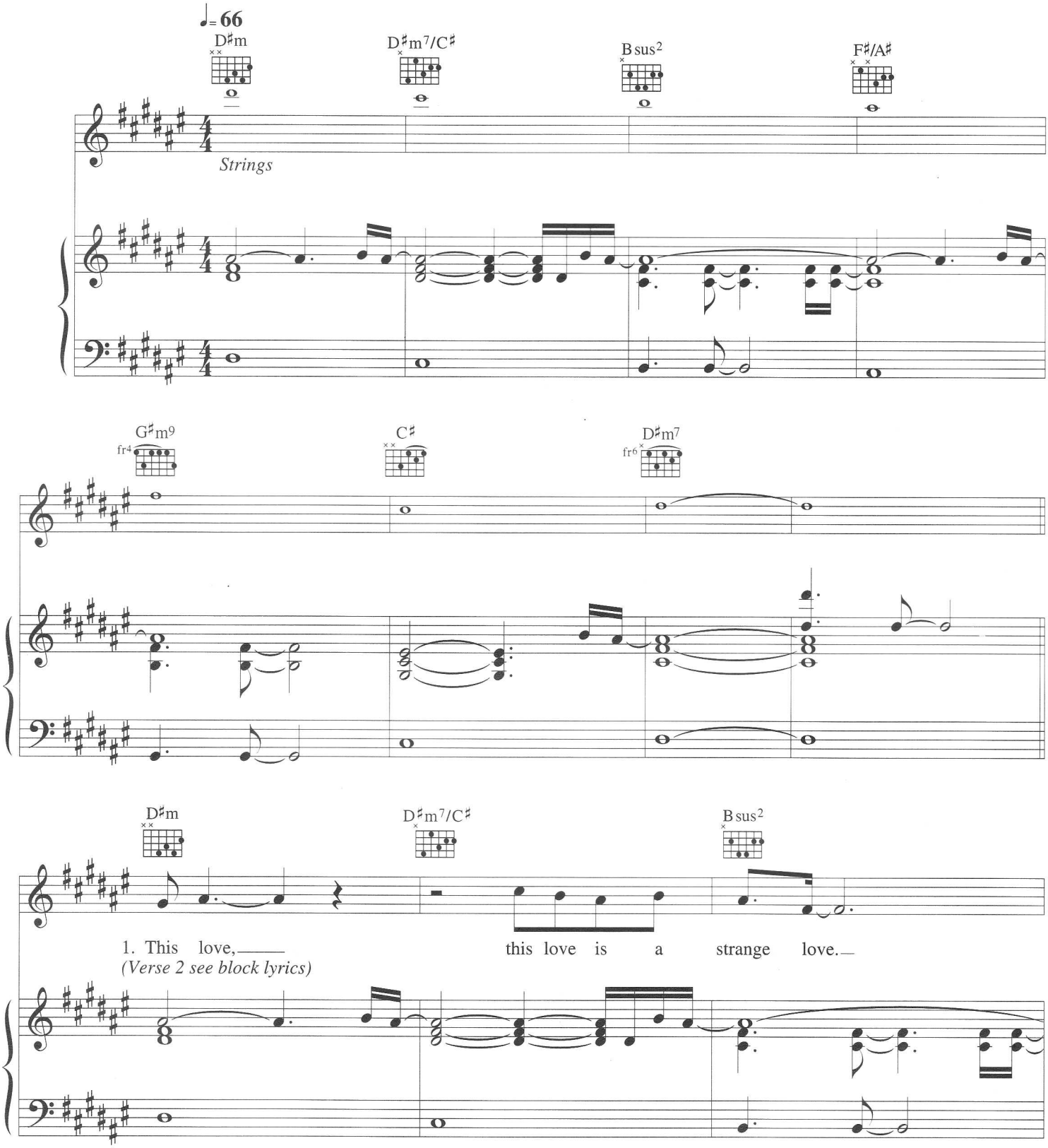

© Copyright 1997 EMI Virgin Music Limited, 127 Charing Cross Road, London WC2 (75%)/
Monument Music Limited, 111 Frithville Gardens, London W12 (25%).
All Rights Reserved. International Copyright Secured.

www.sheet-music.ru

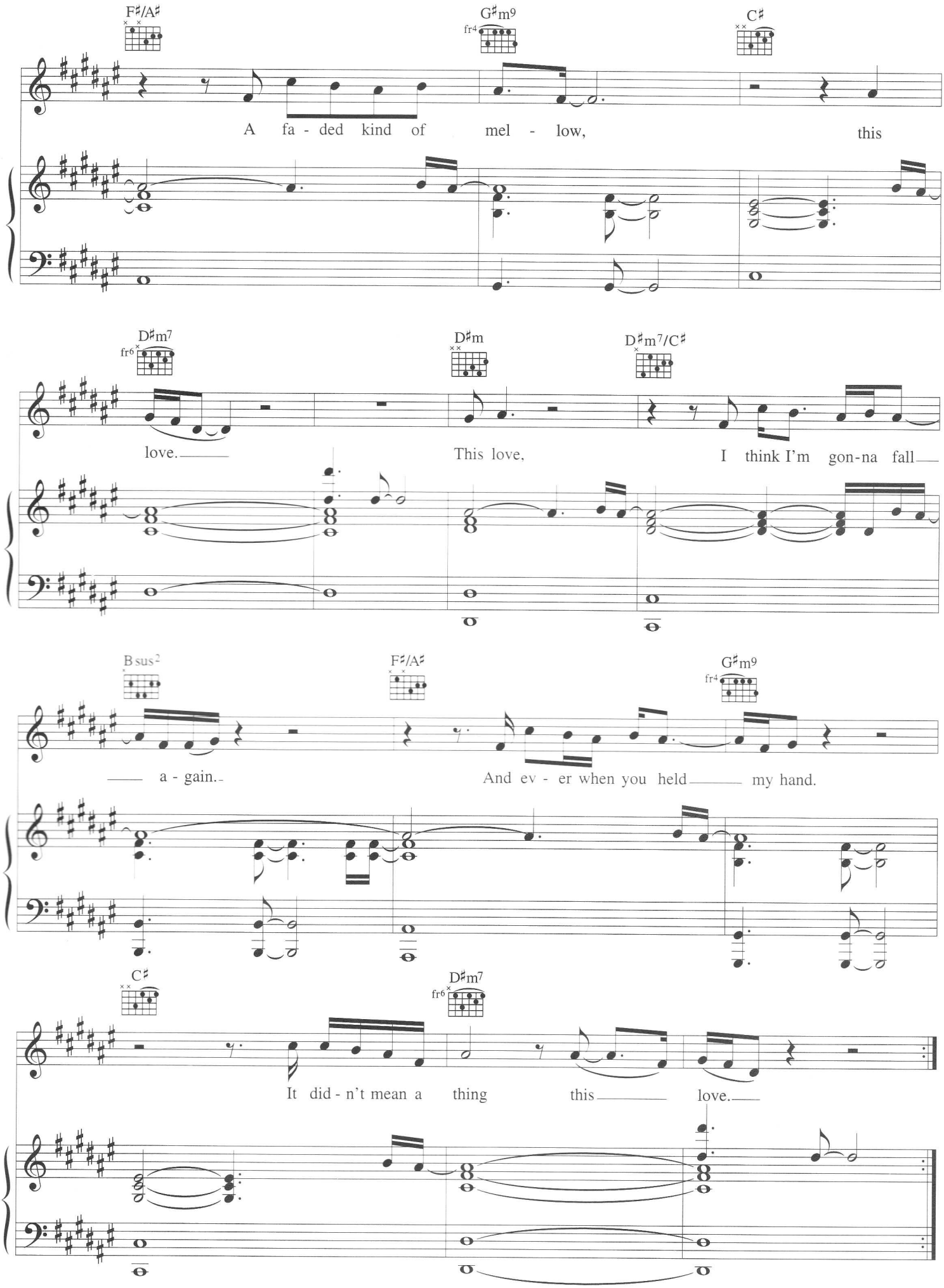
F♯/A♯
G♯m9
C♯
A fa - ded kind of mel - low, this
D♯m7
D♯m
D♯m7/C♯
love. This love, I think I'm gon-na fall
B sus2
F♯/A♯
G♯m9
a - gain. And ev - er when you held my hand.
C♯
D♯m7
It did - n't mean a thing this love.

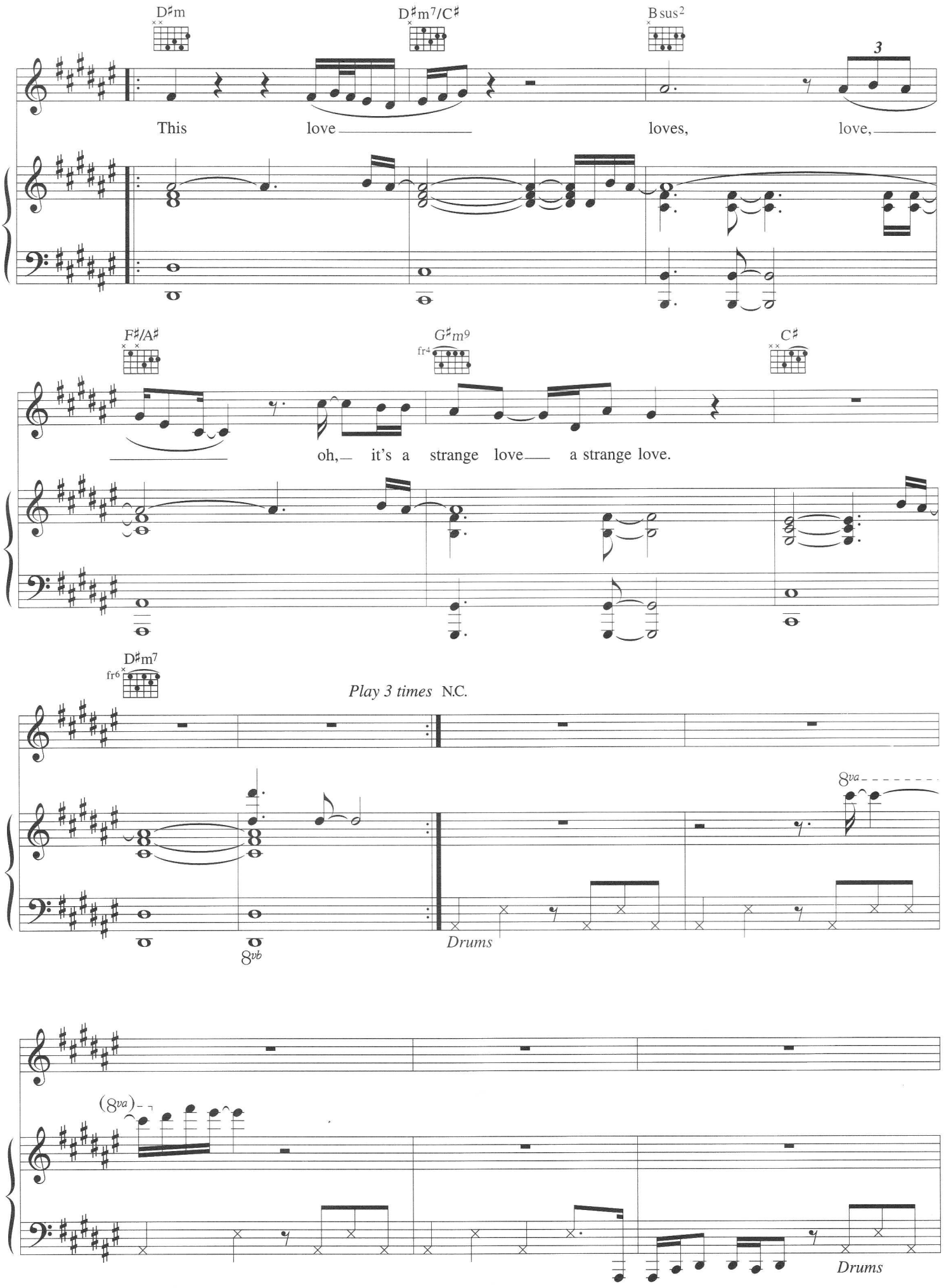
D♯m
D♯m7/C♯
B sus2
3
This love loves, love,
F♯/A♯
G♯m9
fr4
C♯
oh, it's a strange love a strange love.
D♯m7
fr6
Play 3 times N.C.
8va
8vb
Drums
(8va)
Drums

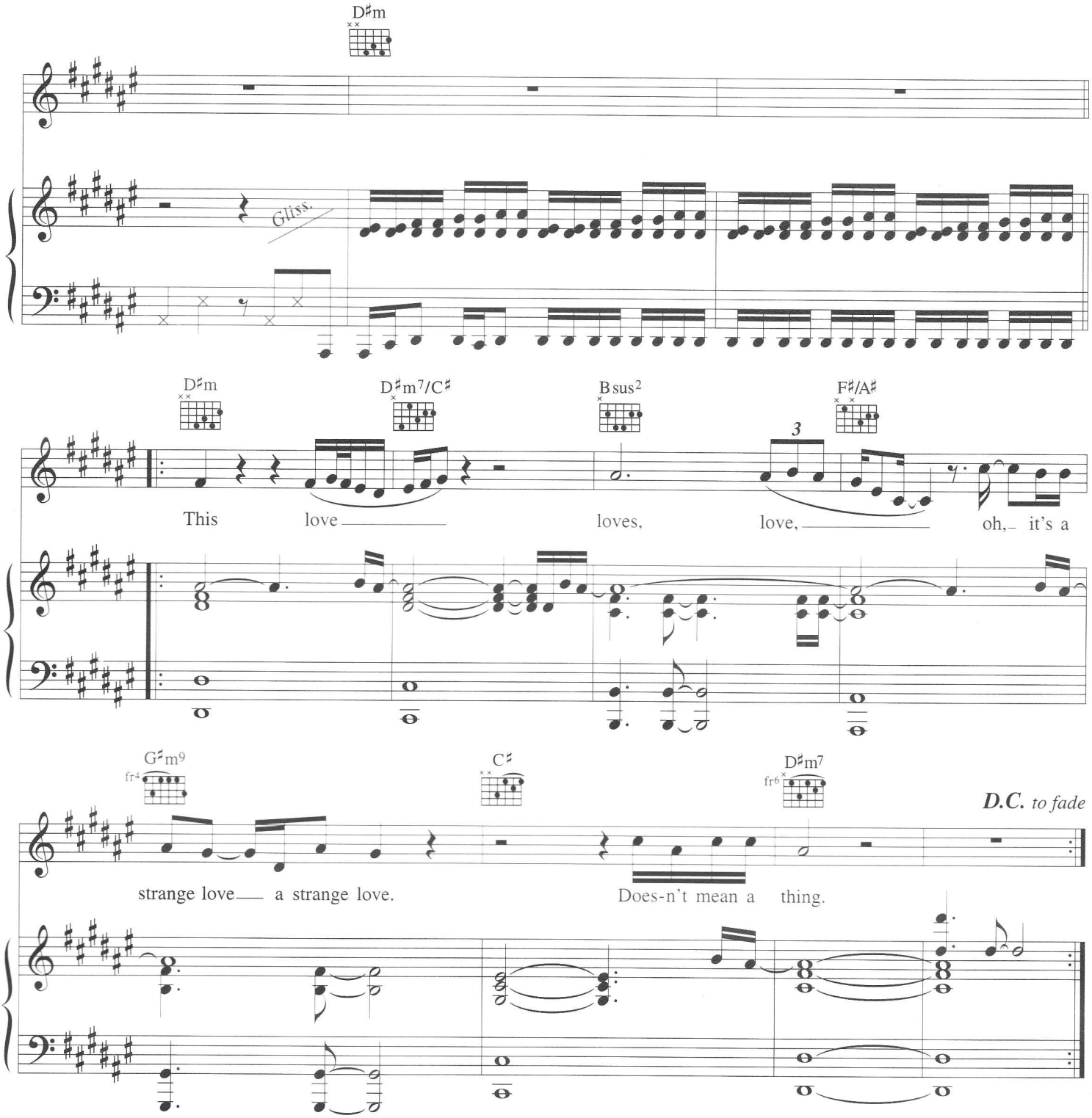

Verse 2:
This love
Now rehearsed we stay, love
Doesn't know it is love
This love.

This love
It doesn't have to feel love
It hasn't need to be love
It hasn't mean a thing
This love.